

Survey for
HUBERT BOYNTON

Known as lots 161, 162, 189, 190,
191, and 192 lying on the East side
of the Penn Central Railroad in the
Village of Pulaski, Williams County,
Ohio.

June 9, 1979

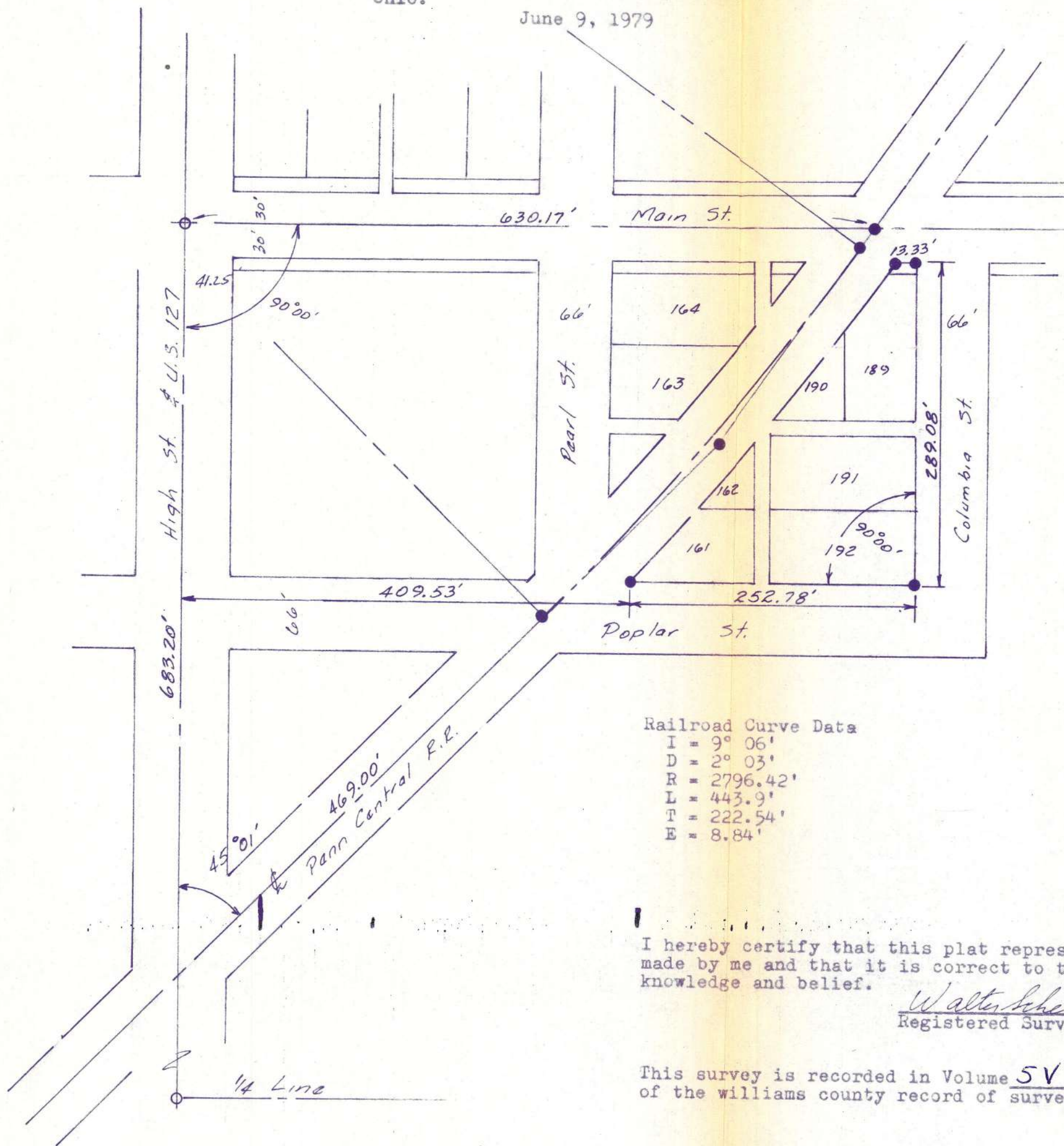

Railroad Curve Data

I = 9° 06'
D = 2° 03'
R = 2796.42'
L = 443.9'
T = 222.54'
E = 8.84'

I hereby certify that this plat represents a survey
made by me and that it is correct to the best of my
knowledge and belief.

Walter Schelling
Registered Surveyor #5570

This survey is recorded in Volume 5V, Page 209,
of the williams county record of surveys.